Intro (vs. extro)

piano solo

duration: 3'30"

for Mathilde Hoursiangou

Thomas Wally

2016

Mit freundlicher Unterstützung des Bundeskanzleramtes Österreich.

BUNDESKANZLERAMT ÖSTERREICH

Intro (vs. extro)

for Mathilde Hoursiangou

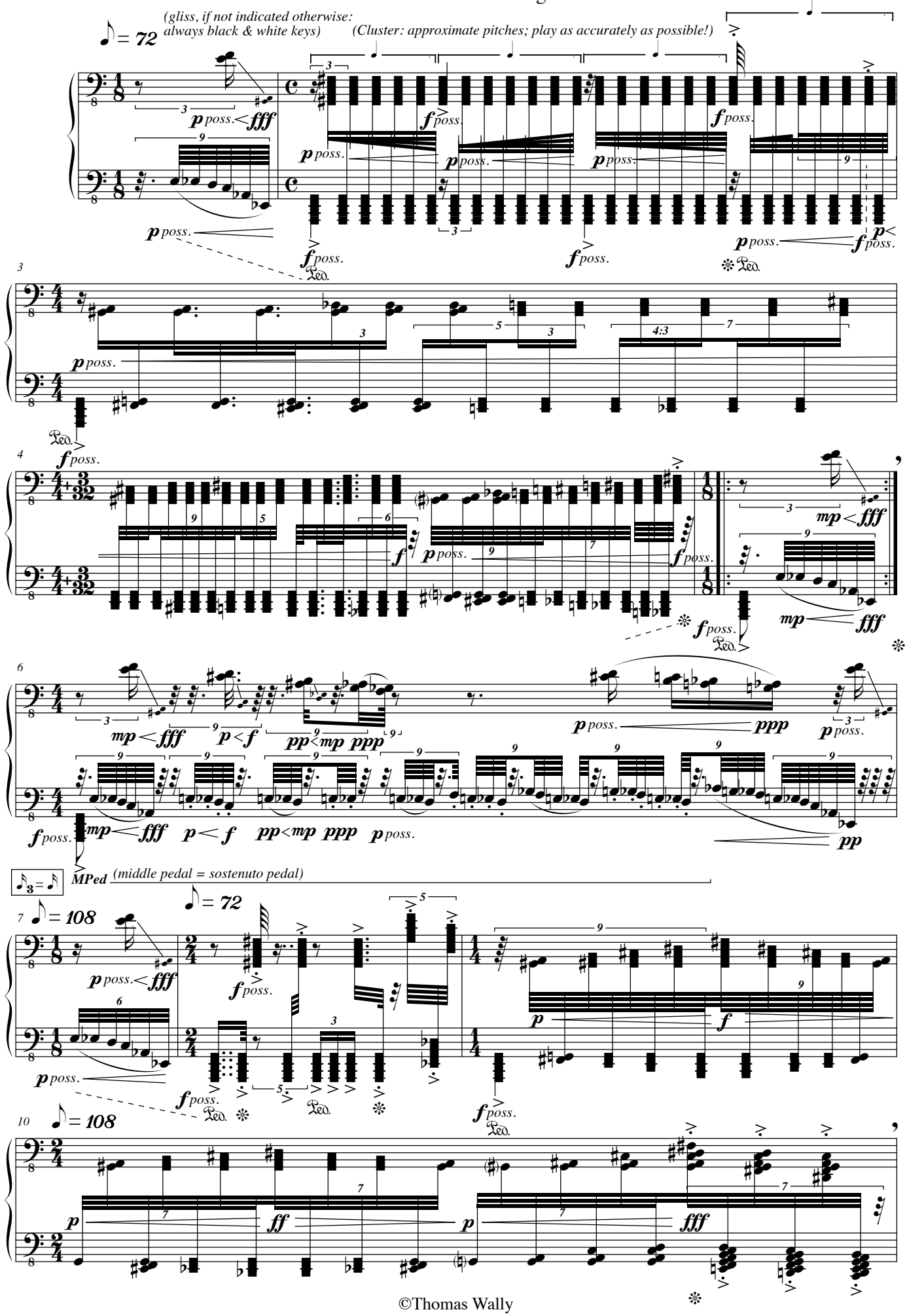

©Thomas Wally

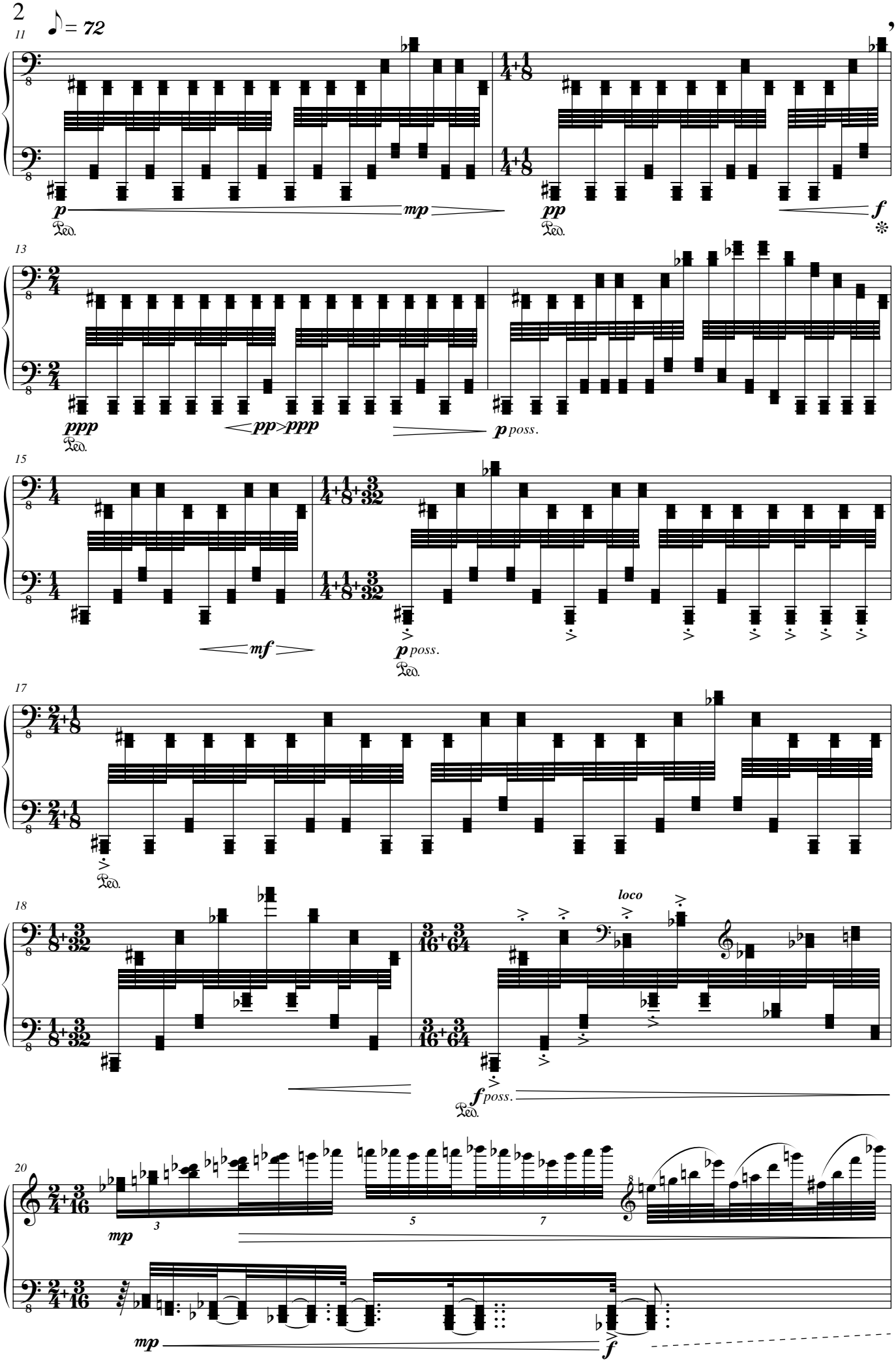
♪ = 72
11
p
mp
Ped.
pp
Ped.
f
13
ppp
Ped.
pp>ppp
p poss.
15
mf
p poss.
Ped.
17
Ped.
18
loco
f poss.
Ped.
20
mp
3
5
7
mp
f

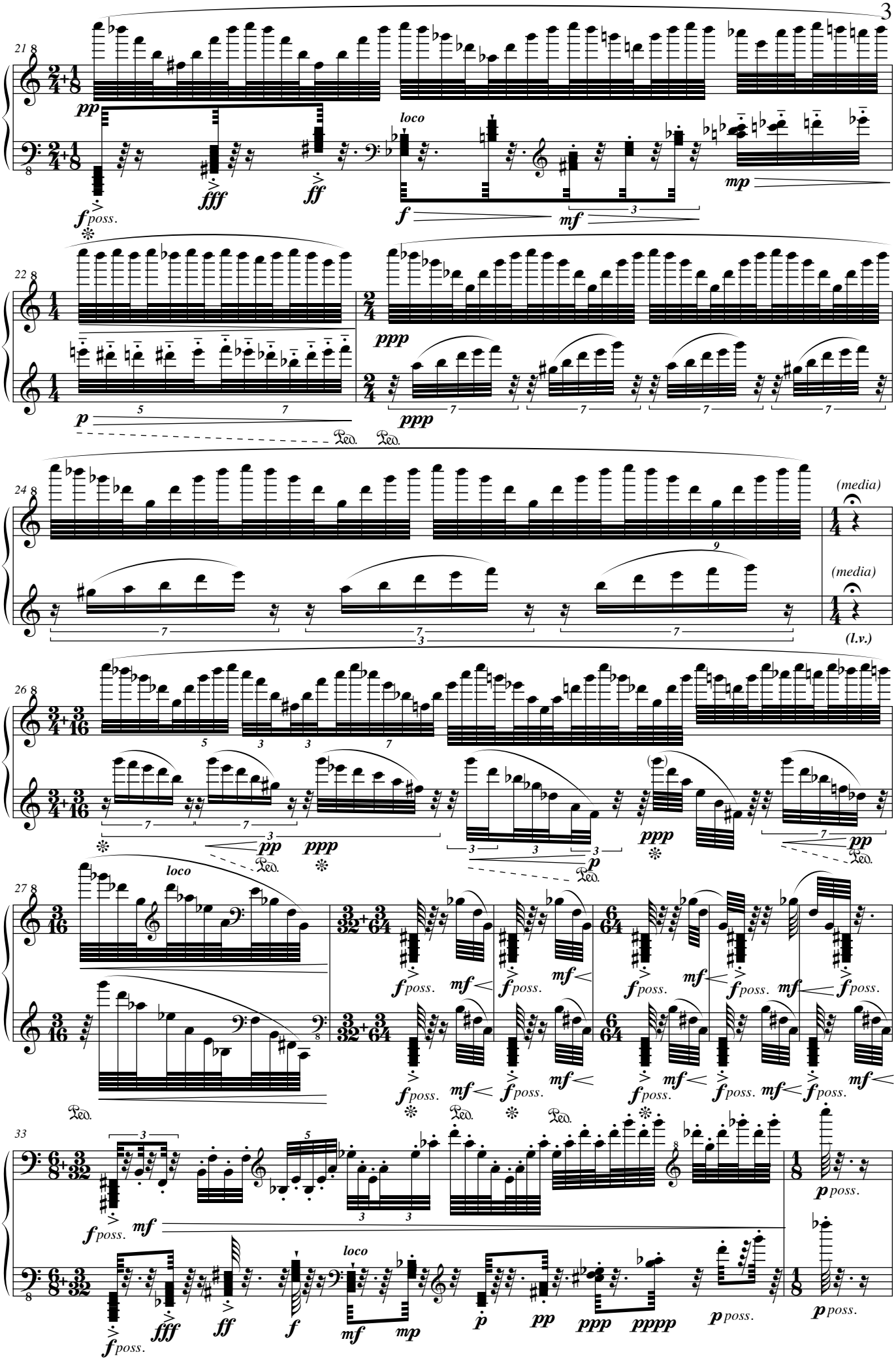
21
pp
f poss.
fff
ff
loco
f
mf
mp
22
p
ppp
Ped.
24
(media)
(l.v.)
26
pp
ppp
p
27
loco
f poss.
mf
33
fff
ff
f
mf
mp
p
pp
ppp
pppp
p poss.

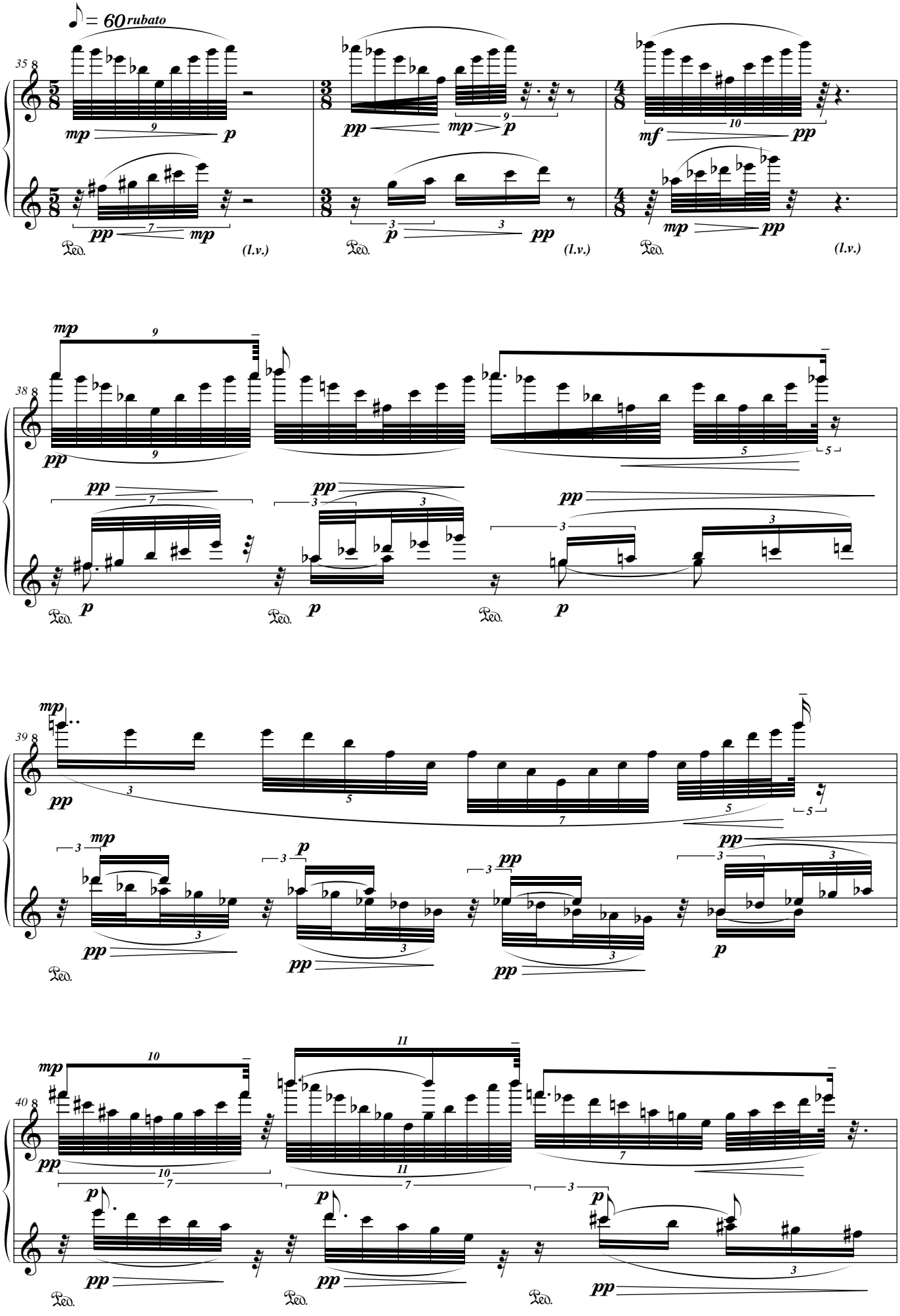
♪ = 60 rubato
35
38
39
40
Ped.
(l.v.)

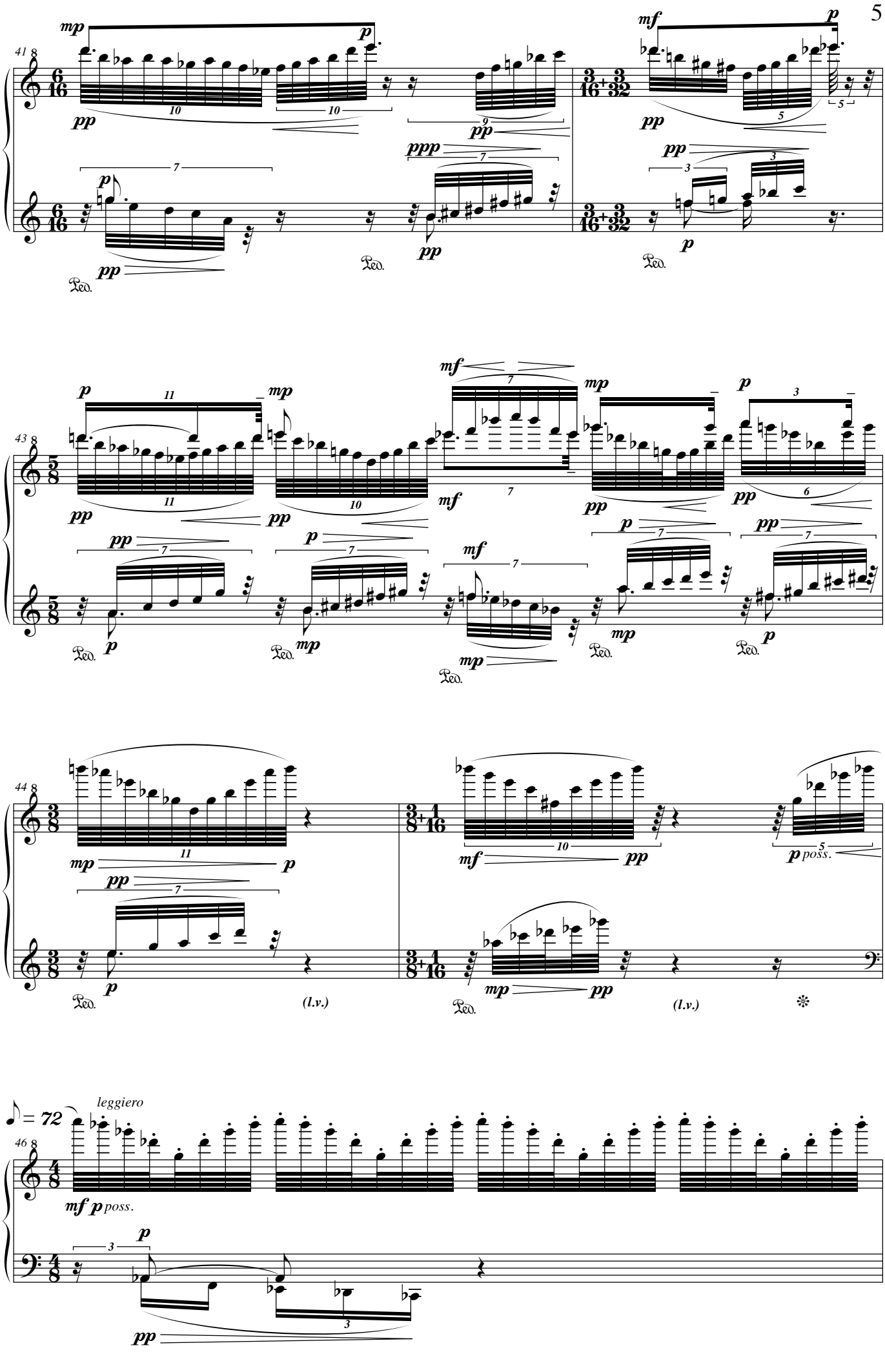
41
43
44
46
leggiero
♪ = 72
(l.v.)
(l.v.)
p poss.
mf p poss.

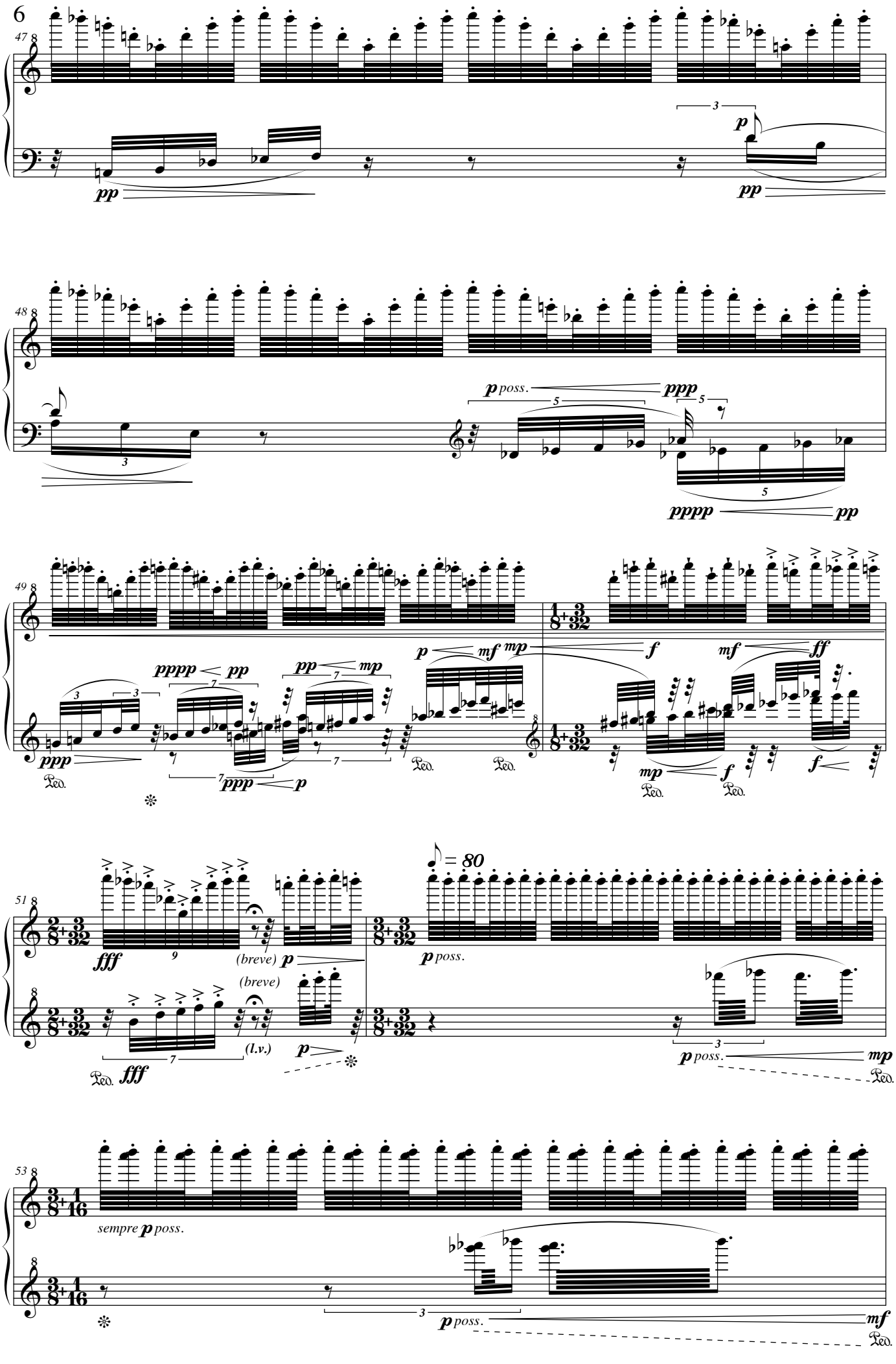
47
48
49
51
53
pp
p
p poss.
ppp
pppp
pp
mf
mp
f
ff
fff
(breve)
(l.v.)
= 80
sempre p poss.
Ped.

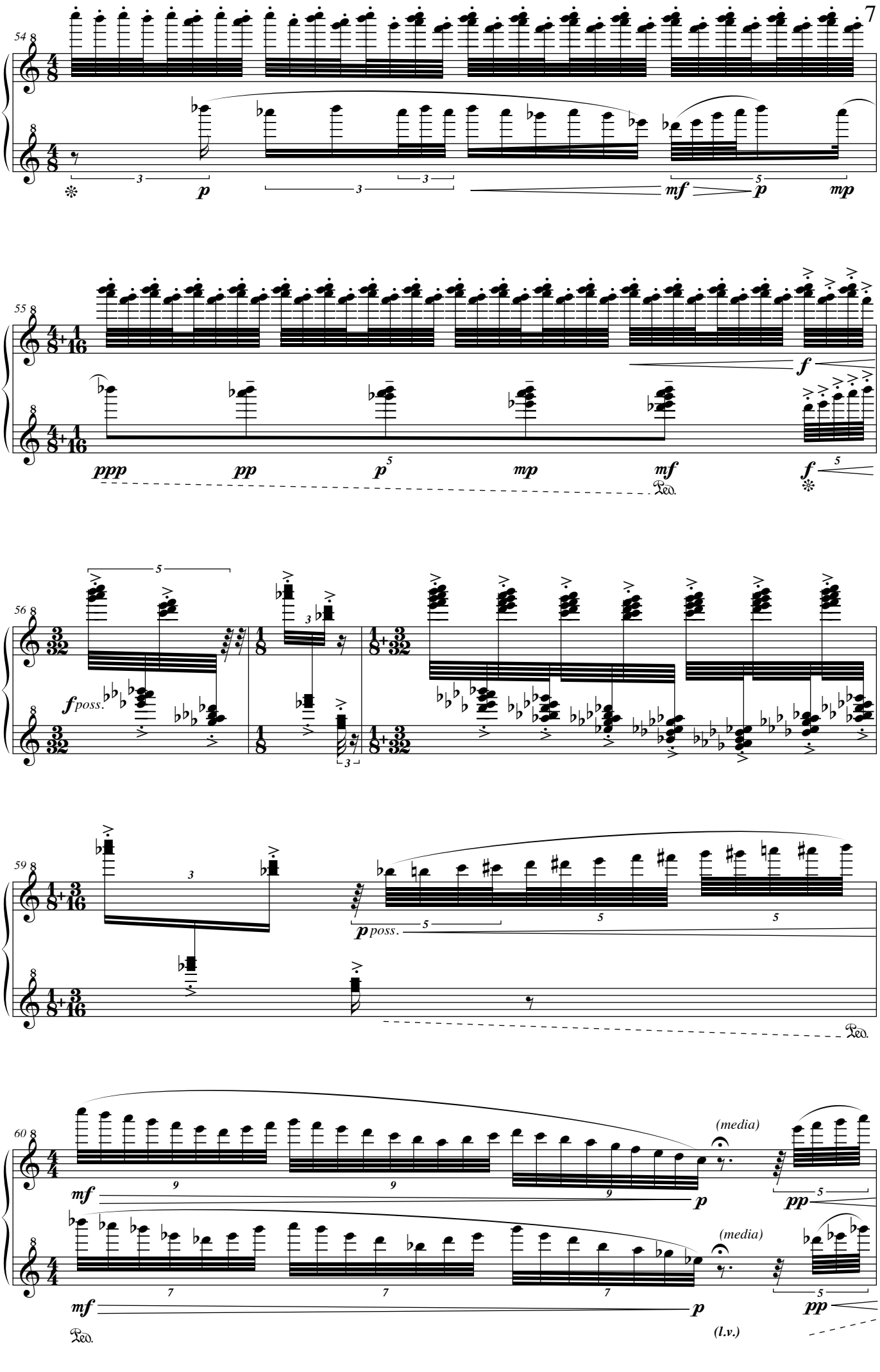
54
p
mf
p
mp
55
ppp
pp
p
mp
mf
f
f
Ped.
56
fposs.
59
pposs.
Ped.
60
(media)
mf
p
pp
(media)
mf
p
pp
Ped.
(l.v.)

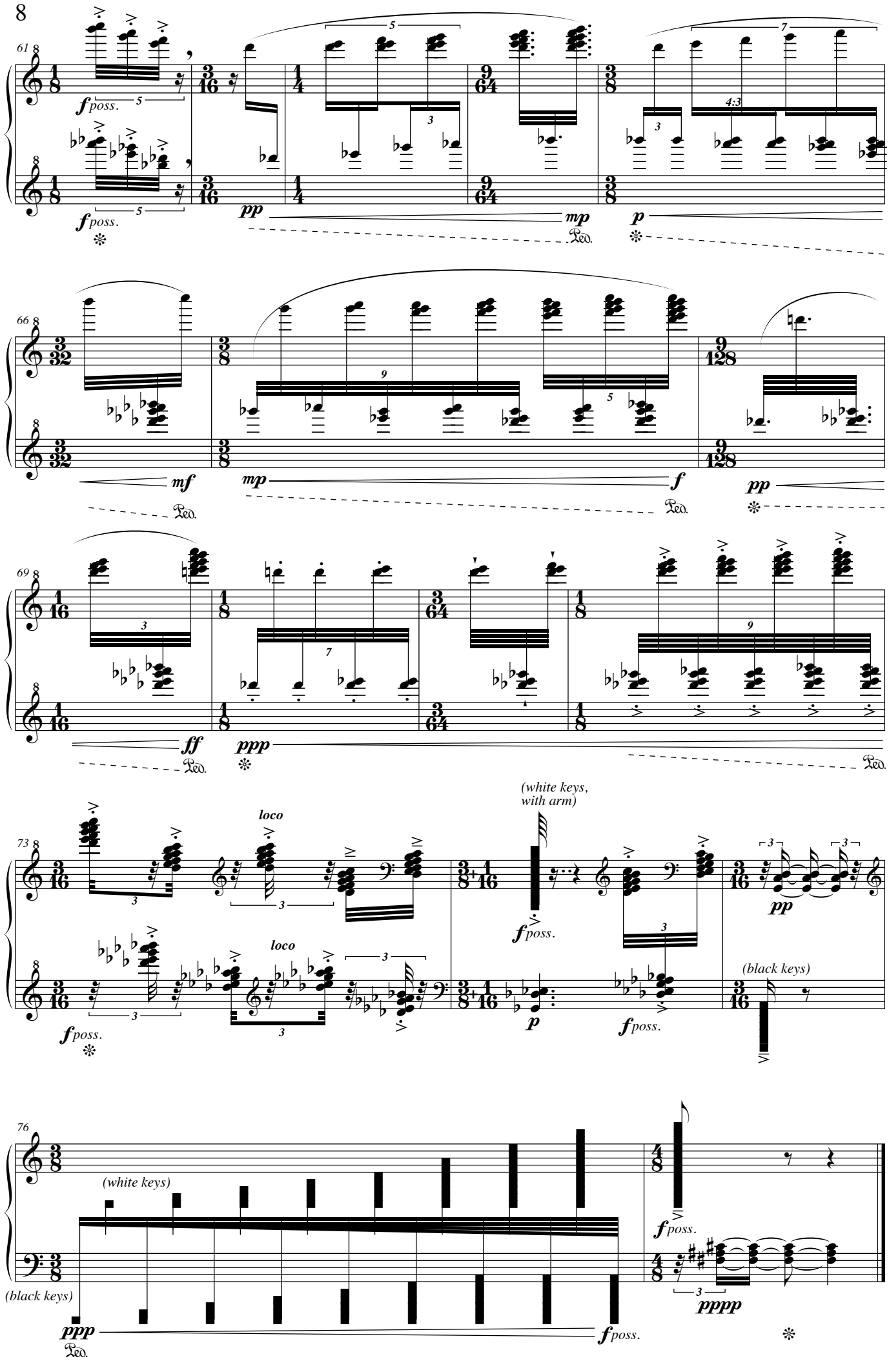
61
f poss.
pp
mp
p
66
mf
mp
f
pp
69
ff
ppp
73
loco
(white keys, with arm)
f poss.
pp
p
(black keys)
76
(white keys)
(black keys)
ppp
f poss.
pppp