Interscriptum II/Palimpsest: Cadenza

piano solo

duration: 3'

for Veronika Kopjova

Thomas Wally

2016

Mit freundlicher Unterstützung des Bundeskanzleramtes Österreich.

BUNDESKANZLERAMT ÖSTERREICH

Interscriptum II/Palimpsest: Cadenza

for Veronika Kopjova

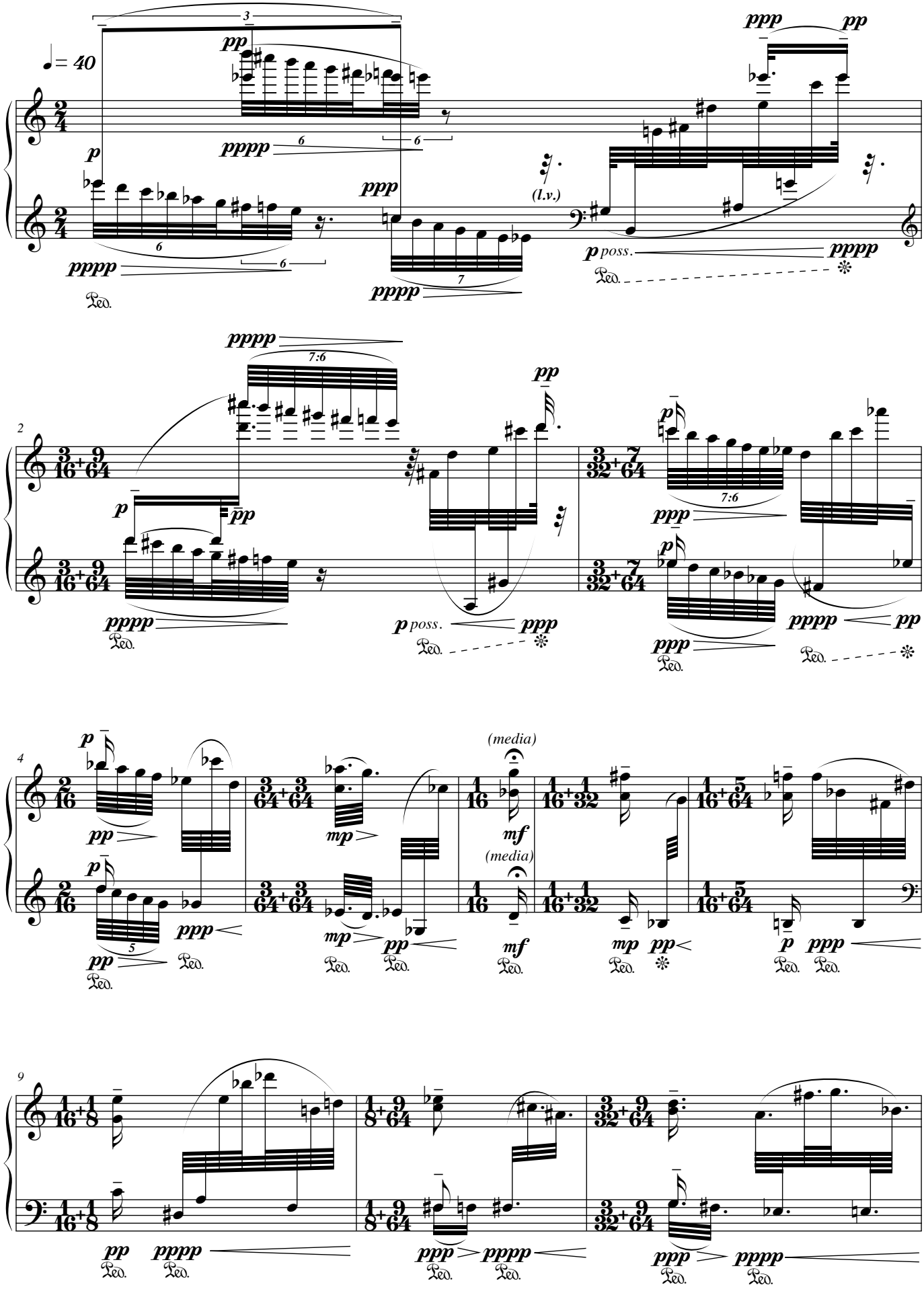

©Thomas Wally

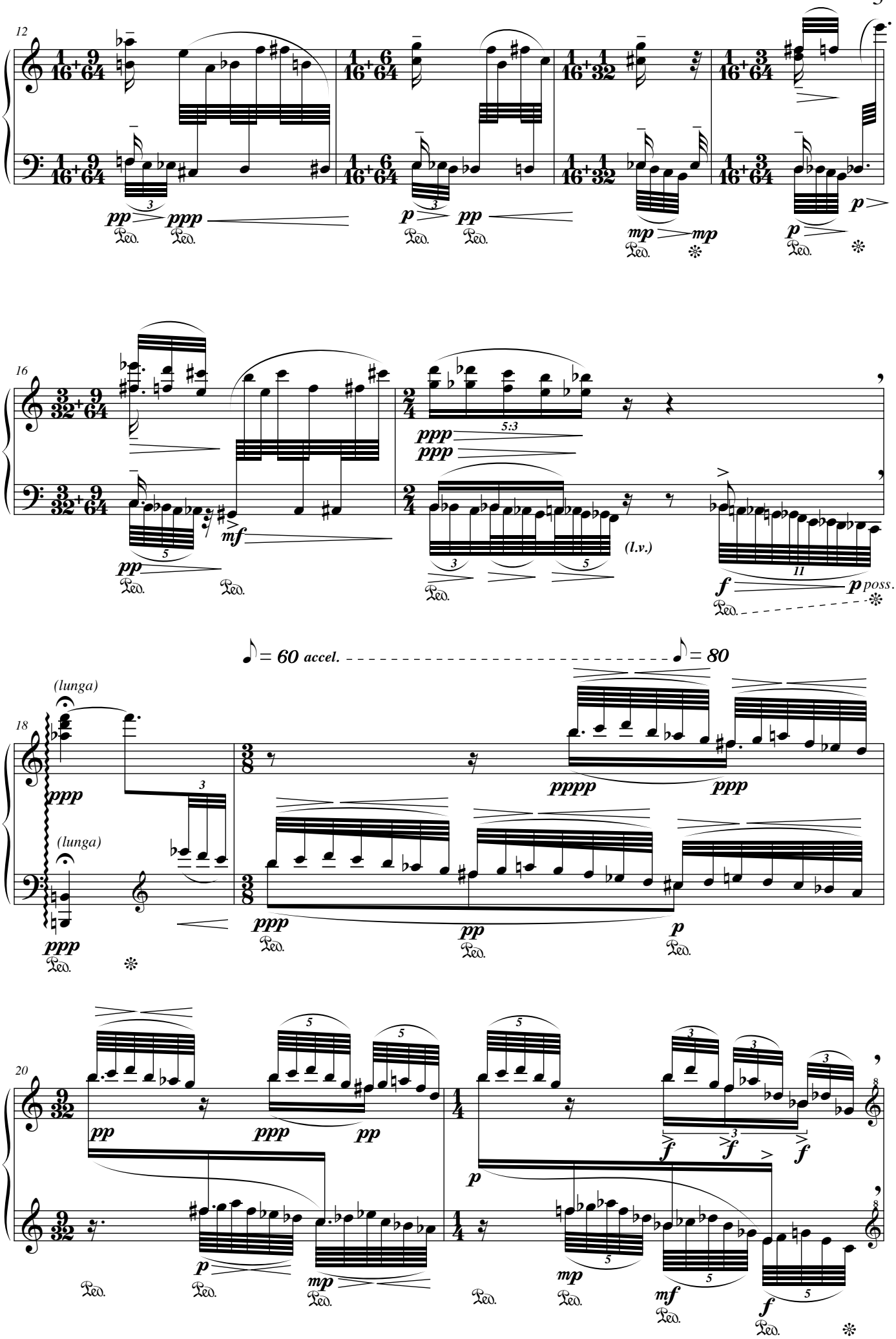
12
pp
ppp
p
pp
mp
mp
p
16
ppp
ppp
5:3
mf
pp
(l.v.)
f
p poss.
♪ = 60 accel.
♪ = 80
(lunga)
18
ppp
(lunga)
ppp
pppp
ppp
ppp
pp
p
20
pp
ppp
pp
p
mp
mp
mf
f
f
f
f

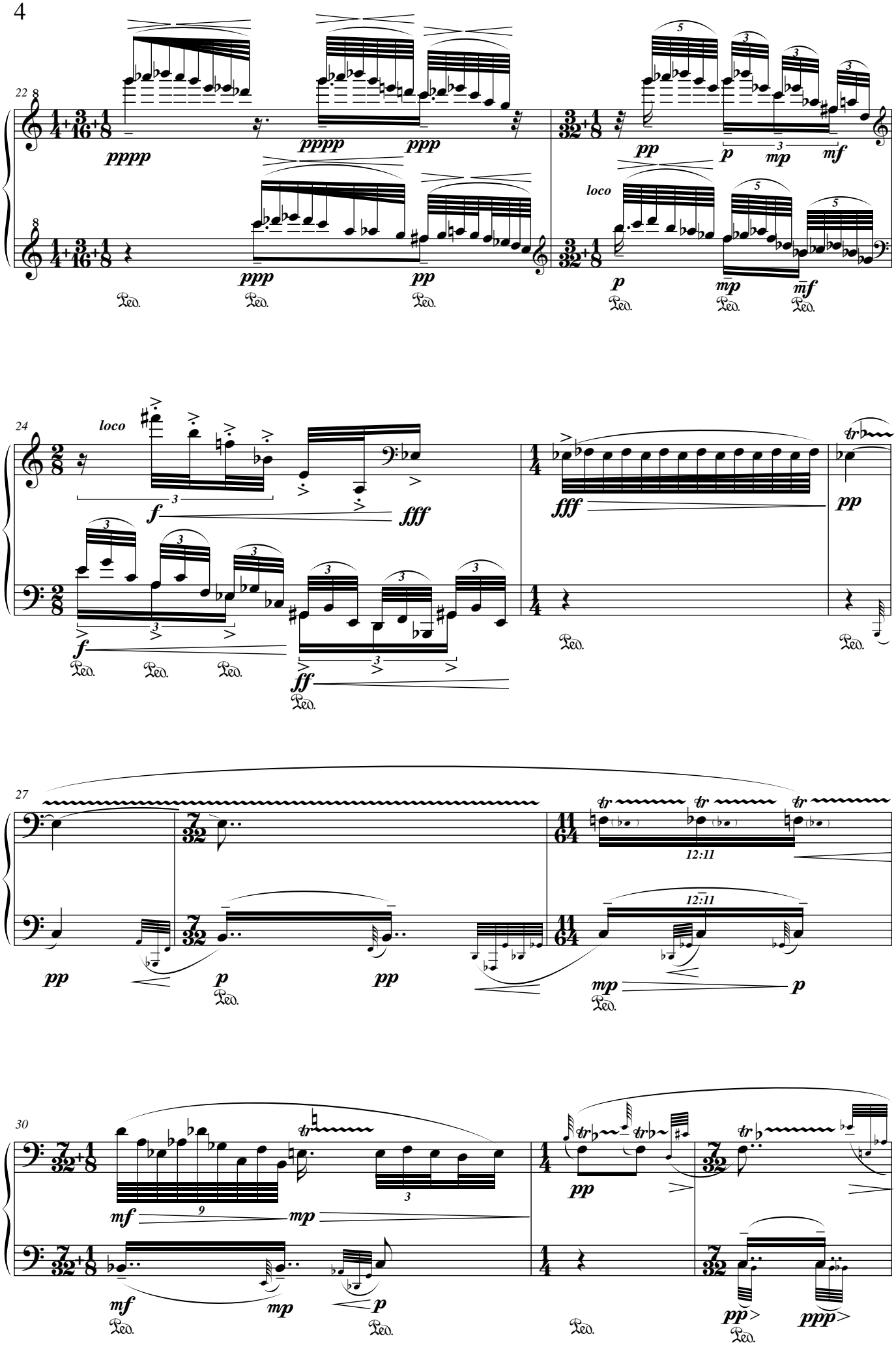
22
pppp
pppp
ppp
pp
p
mp
mf
loco
ppp
pp
p
mp
mf
Ped.
24
loco
f
fff
fff
pp
f
ff
Ped.
27
12:11
12:11
pp
p
pp
mp
p
Ped.
30
mf
mp
mf
mp
p
pp
pp
ppp
Ped.

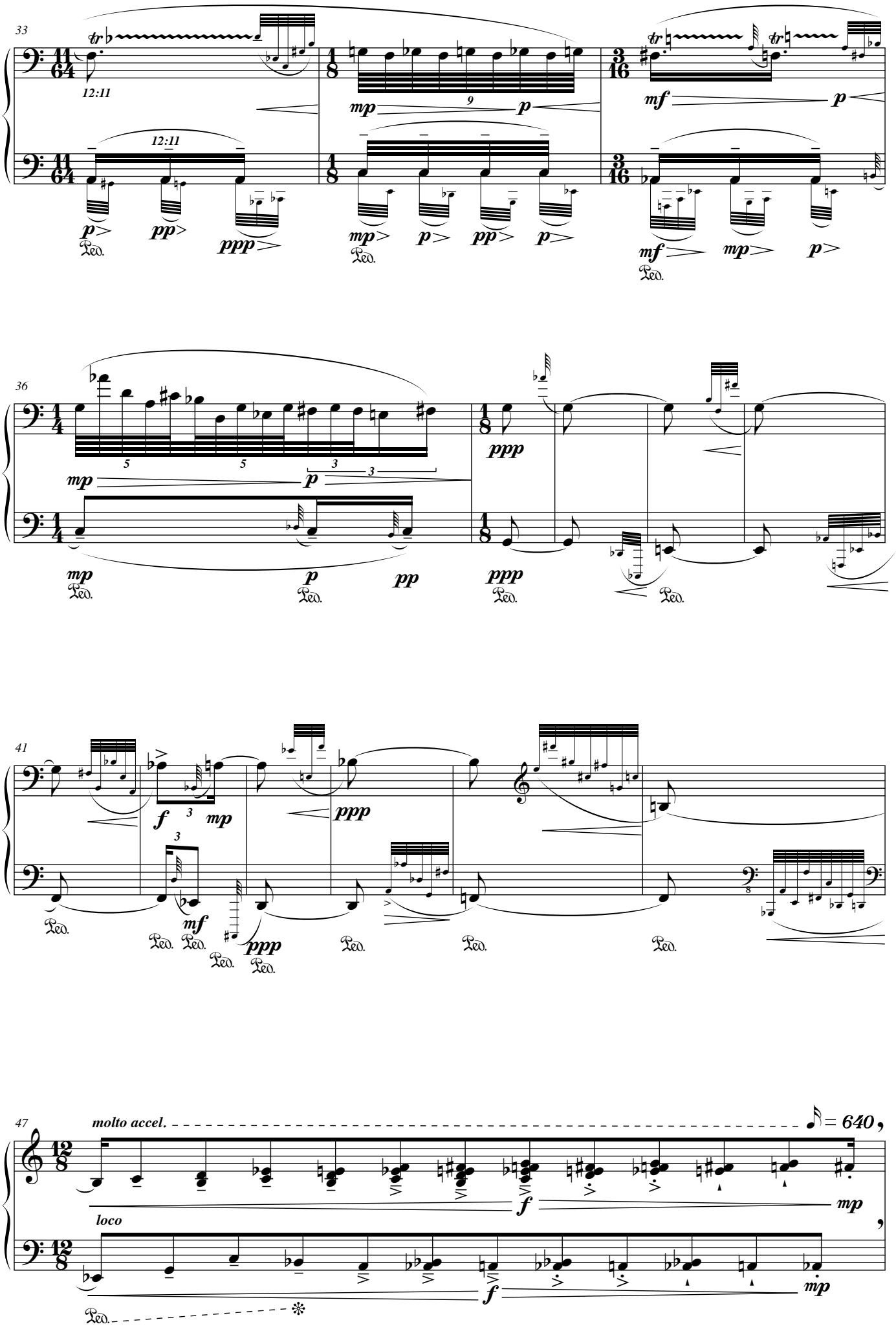
33
12:11
12:11
molto accel.
= 640
loco

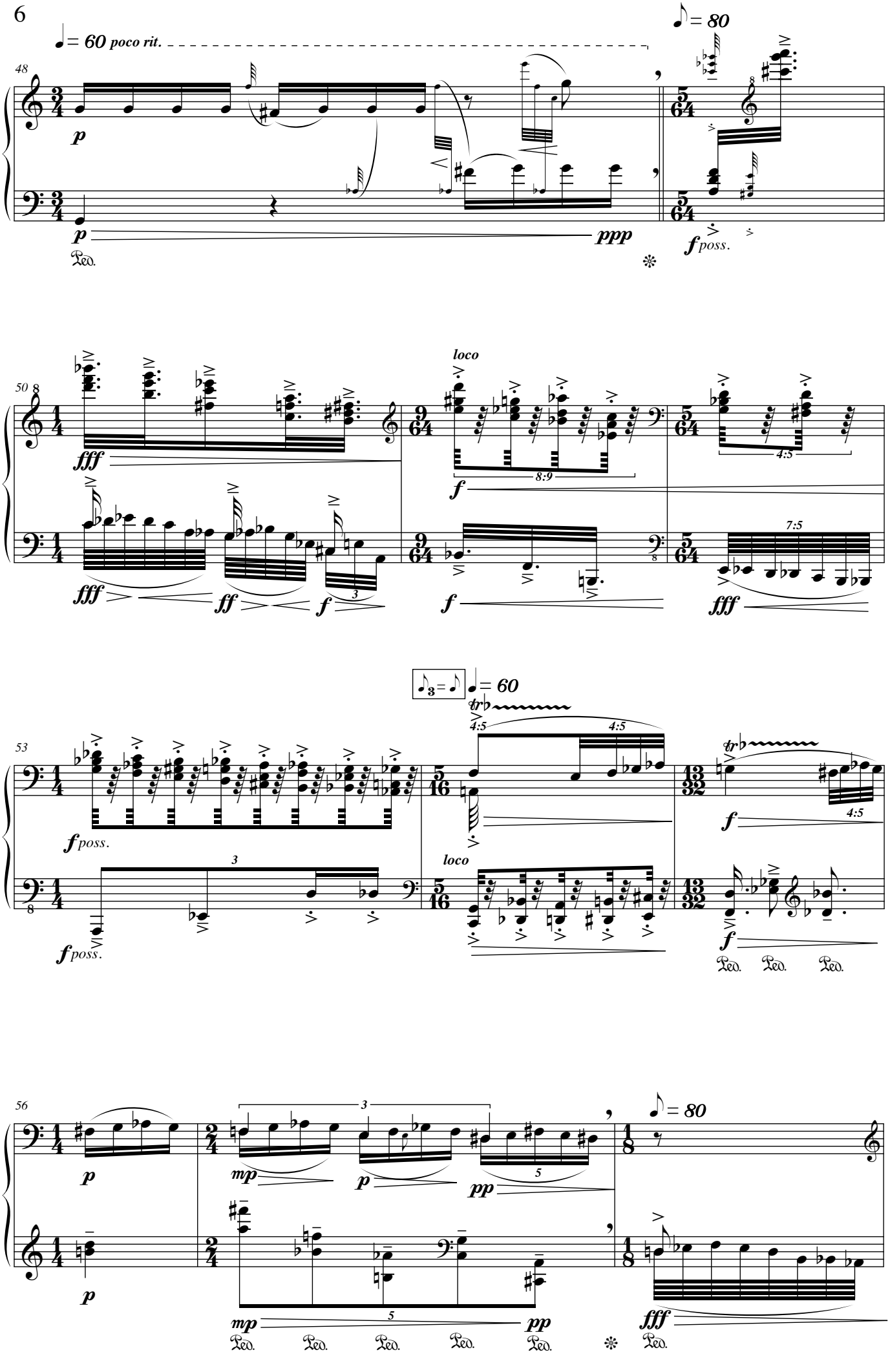
♩ = 60 poco rit.
♪ = 80
48
p
ppp
Ped.
fposs.
50
fff
ff
f
loco
8:9
4:5
7:5
53
fposs.
♪3 = ♪
♩ = 60
trb
56
mp
pp
fff

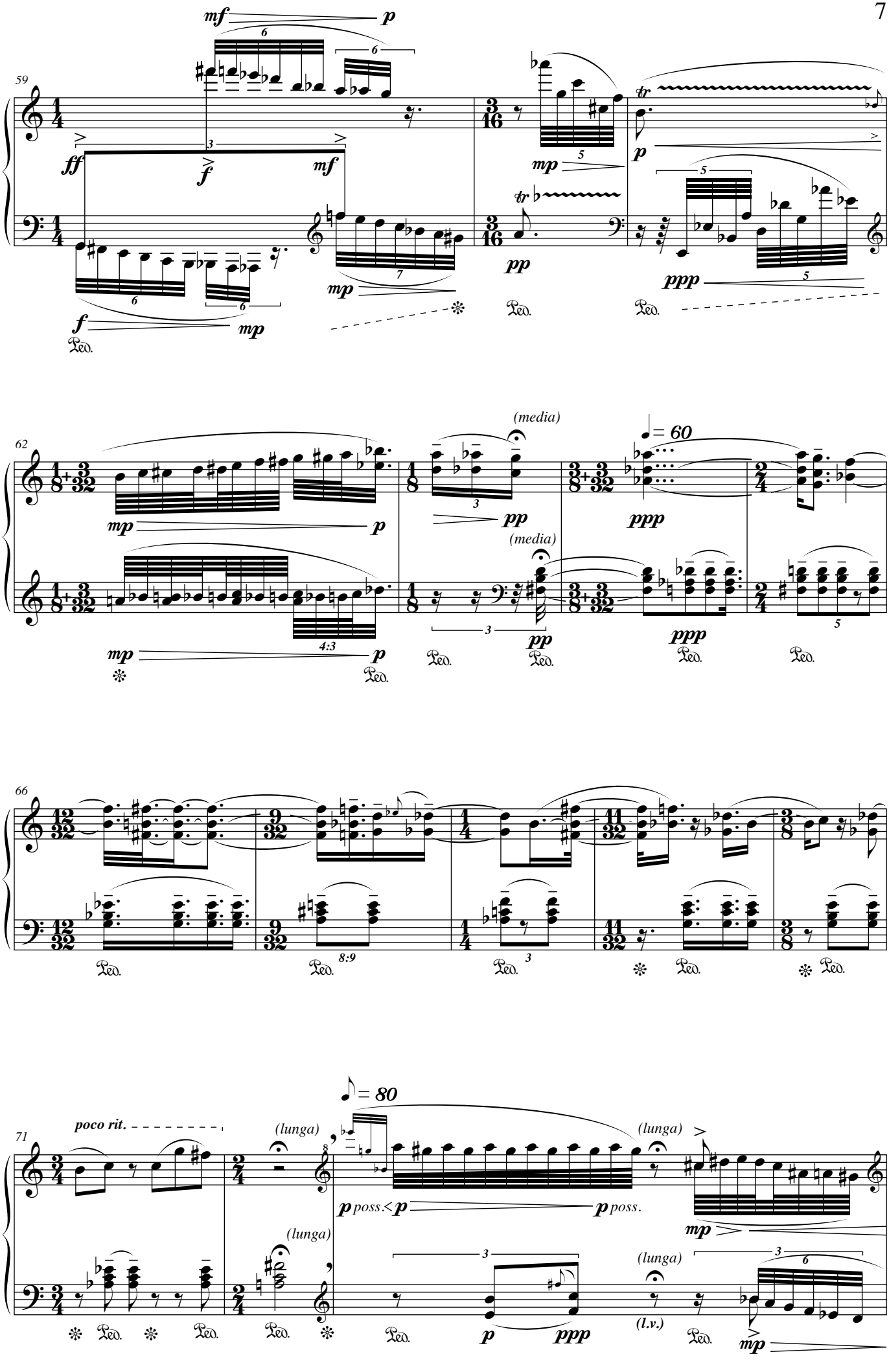
59
mf
p
ff
f
mf
mp
pp
ppp
62
(media)
♩= 60
mp
p
pp
ppp
66
71
poco rit.
(lunga)
♪= 80
p poss.
p
p poss.
mp
(l.v.)

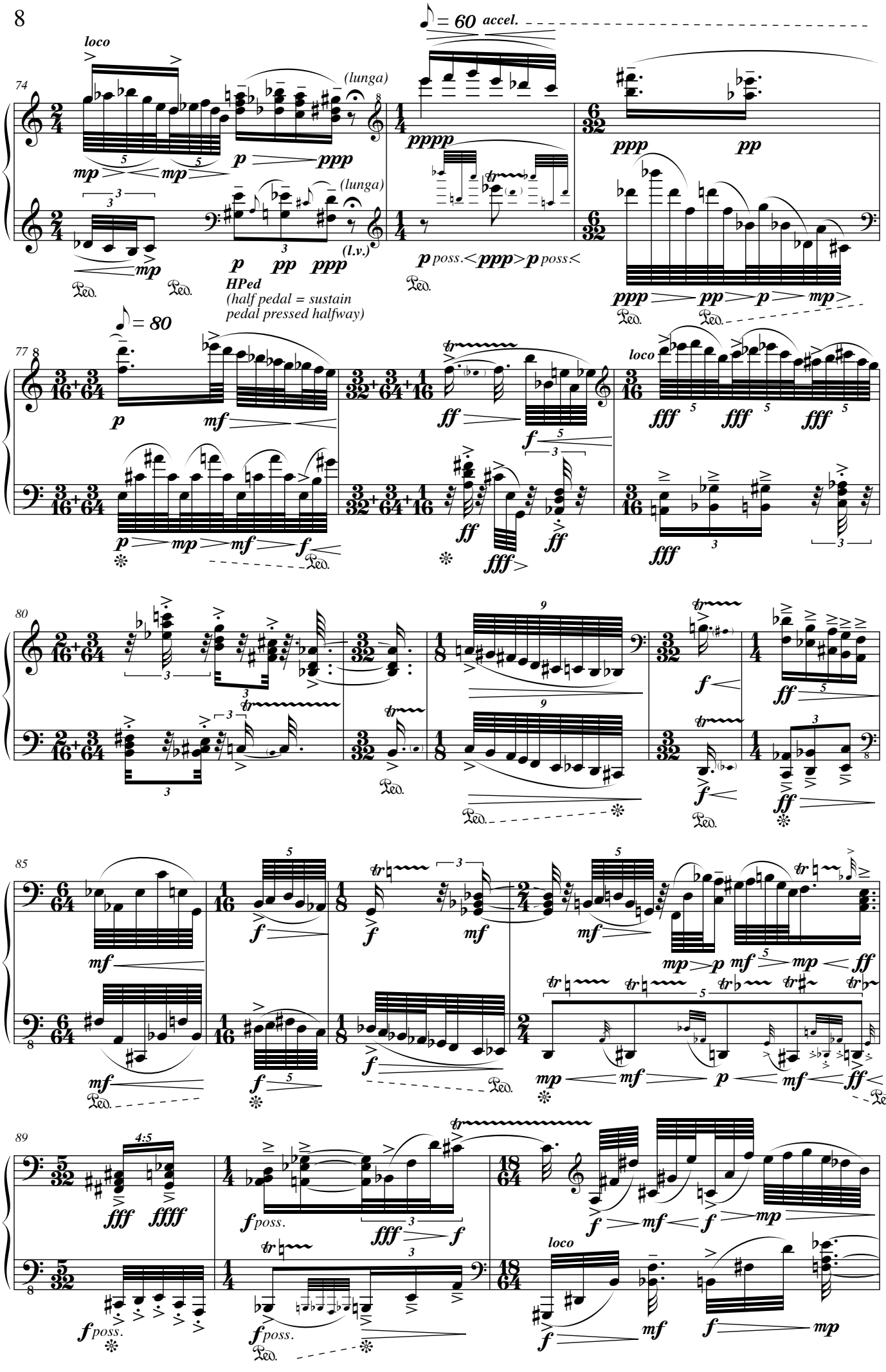
loco
(lunga)
(lunga)
(l.v.)
HPed
(half pedal = sustain
pedal pressed halfway)
accel.
poss.
poss.
loco
loco
poss.
poss.
poss.

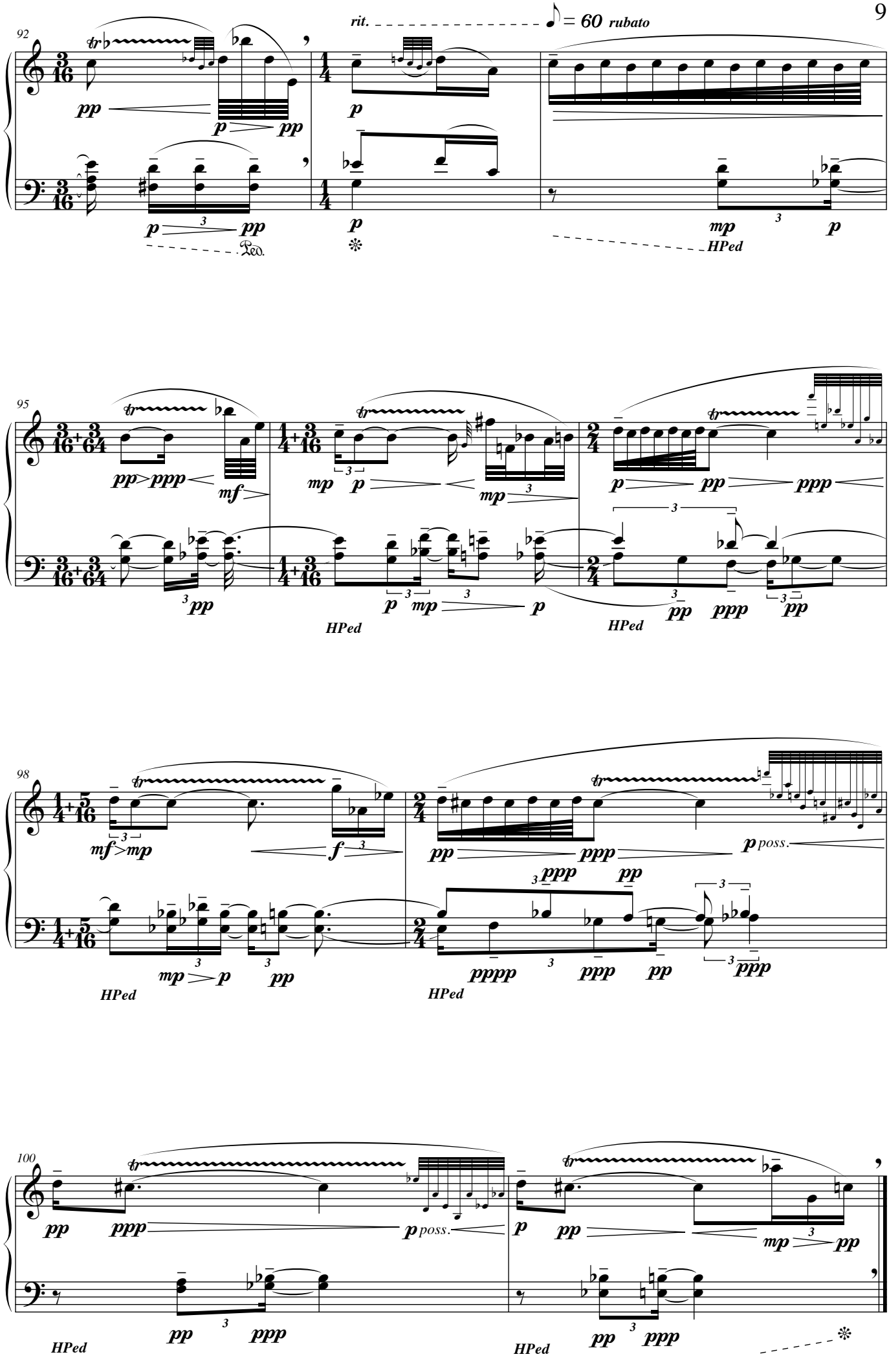
92
rit.
♪ = 60 rubato
95
98
100
HPed
Ped.